

LICENSED RESTAURANT- NEW AREAS	
LICENSED RESTAURANT	291m ²
SEATS (LOWER AREA)	83 PERSONS
SEATS (UPPER AREA)	49 PERSONS
TOTAL SEATS	132 PERSONS

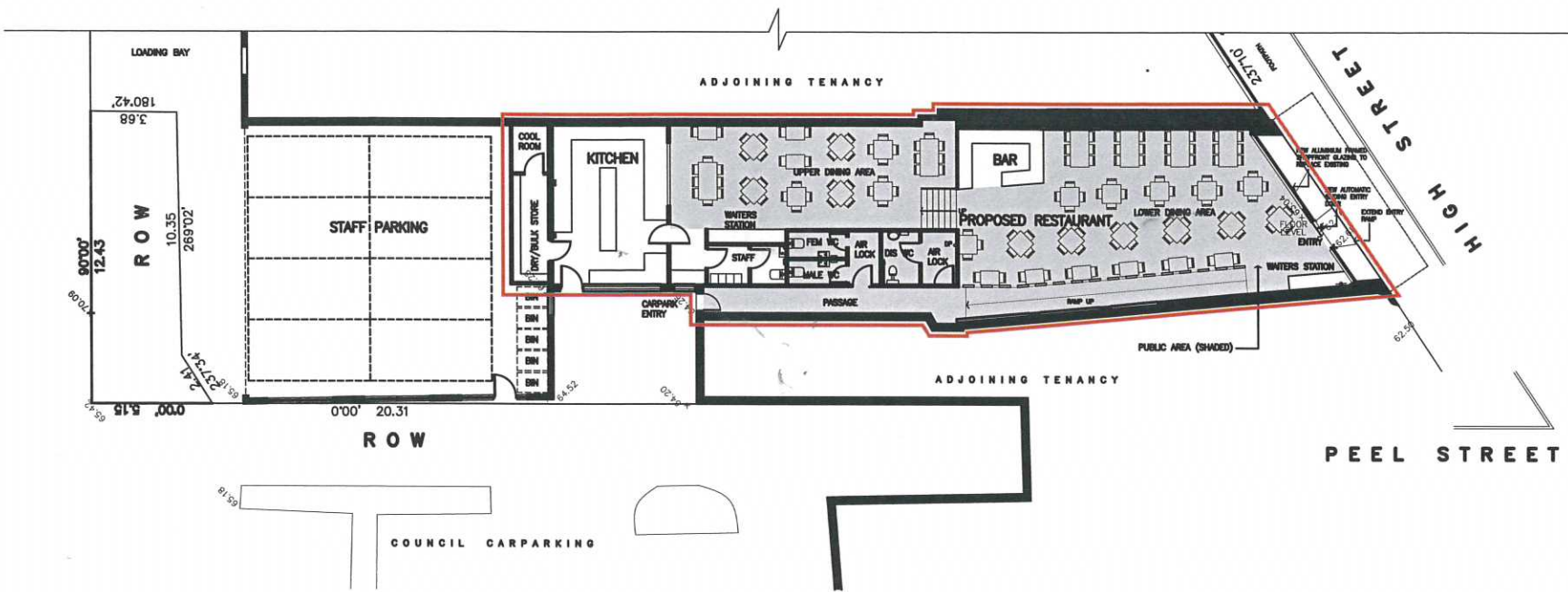

PROPOSED FLOOR PLAN
SCALE 1:200

ARCHITECT 595 Burwood Rd Hawthorn, Victoria 3122 tel: 03 8862 7900 <small>COPYRIGHT © CROSIER SCOTT & ASSOCIATES PTY. LTD. ALL RIGHTS RESERVED. NO PART OF THIS DOCUMENT MAY BE REPRODUCED OR TRANSMITTED IN ANY FORM OR BY ANY MEANS, AS BUILT FORM, VERBAL, ELECTRONIC OR MECHANICAL, INCLUDING PHOTOCOPYING, RECORDING OR ANY INFORMATION STORAGE AND RETRIEVAL SYSTEM, WITHOUT PERMISSION IN WRITING FROM CROSIER SCOTT ARCHITECTS.</small>	CLIENT RANCLOT PTY LTD		PROJECT PROPOSED RESTAURANT 239 HIGH STREET, KEW			SCALE \odot A3 1:200	PLOT DATE 6/09/2011 1:49:46 PM
			SCALE BAR SCALE 1:200 in mm			CAD FILE NAME 10.119LL-C	
NOTE: CONTRACTOR TO VERIFY ALL DIMENSIONS ON SITE PRIOR TO COMMENCING WORK AND ANY ANOMOLIES SHALL BE REFERRED TO ARCHITECT FOR CLARIFICATION.			TITLE LIQUOR LICENCE PROPOSED FLOOR RED LINE	SKETCH ISSUE NOT FOR TENDER OR CONSTRUCTION			
REV. DESCRIPTION C AMENDED DRAWING AS PER COUNCIL REQ. 06.09.11 EB B DRAWINGS FOR COUNCIL RFI LETTER 11.07.11 EB A REVISED DRAWING 31.05.11 JV			PROJECT No. 10.119	DRAWING No. LL01	REV. C		